

OR-VISION 

Surgical Image Capturing, Reporting & Management Solution

Operation Room Solution

Standard Edition

Help-Manual

Main Screen Overview

This part of the screen is used to add details of new records as well as to view the details of existing records.

TRU-SOLUTIONS' OR-VISION

Administration Patient Help Exit

Patient Details

Reg. Date 07/07/2009 090707004 IP3201

Name Mrs. Sunita

Age 36 Years Gender Female Address...

Referrer Dr. Laxmi

Diagnosis 63P2L1D1 with 8wks pregnancy

Procedure DIAG LAP

Surgeon Dr. Naseem Sultana

Asst. Surgeons Dr. Saxena Dr. Prashanth Kumar

Nurses Miss Priya

Anesthetist Dr. Nagender Kumar

Anesthesia AXON -- GA

Remarks regular follow up

Save record Print report CD/DVD Burn Lock New

Standard Edition 2.0.6

TRU-SOLUTIONS' OR-VISION surgical image capturing and patient management software

Ph: +91 040 30681280, 098854 75101
www.tru-solutions.com, info@tru-solutions.com

Play [F5] Record [F6] Snap [F7] Fullscreen [F8] Configure

Videos Images Summary Attachments (Un)Check All Export Checked Import Save Summary Font Fullscreen

Captured stills will be listed under Images tab

Attachments tab allows you to attach various documents to current patient record, like lab reports, referral letters, spreadsheet files, PDF files, etc.

Video thumbnails of selected patient will be displayed under Videos tab

View/Add/Modify/Delete Master Records

Master record types:

- 1.Procedures: List of medical procedures/reporting templates.
- 2.Surgeons: List of surgeons/assistant-surgeons who will perform the procedure
- 3.Nurses: List of nurses assisting the surgeons
- 4.Anesthetists: List of anesthetists
- 5.Anesthesia: List of types of anesthesia
- 6.Referrers: List of referrers (doctors, clinics, etc).
- 7.Diagnosis: List of diagnosis
- 8.Templates: Master list of templates (procedure reports, referral letters, etc) that can be copied to individual patient record

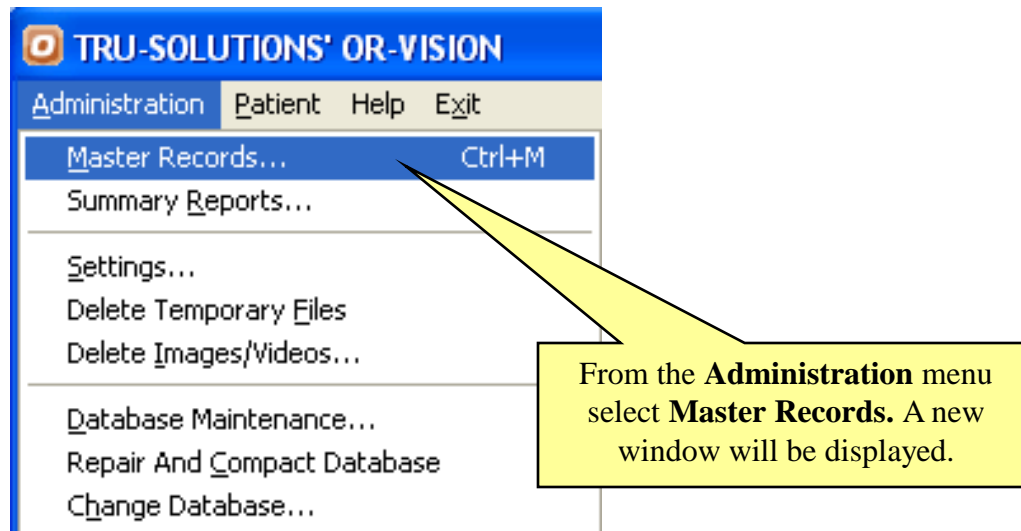

Type in a few characters to filter in all records containing these characters.

The available records from the selected master type will be listed here.

The default record will be listed **bold**.

Use these buttons to add new record or to modify/delete the selected master record.

Use this button to mark the selected record as default. The default record will be auto-selected in the patient registration screen.

From these options select the type of master records that you want to view/modify/delete.

Master Records

Options

Procedures

Surgeons

Nurses

Anesthetists

Anesthesia

Referrers

Diagnosis

Attachments

Search

Name

DIAG LAP

Hysteroscopy Report

LAP APPENDECTOMY

Lap Hyestrectomy

LAP INCISIONAL HERNIA

Laparoscopy

Laparotomy

Lap-Chole

MTP + Lap. Sterilization

TURP

Reporting templates

standard

New Template

Modify

Rename

Delete

Add

Modify

Delete

Set As Default

☐ Allow new record addition from main screen

Close

Add, Modify Procedure List and Reporting Templates:

- Master records Procedures selected.** Points to the 'Procedures' button in the 'Options' sidebar.
- List of currently available procedure names.** Points to the list of procedures in the main area.
- List of report templates associated with the selected procedure.** Points to the 'Reporting templates' list on the right.
- Selected procedure.** Points to the 'Laparoscopy' entry in the procedure list.
- Use these buttons to add, modify, rename and delete report templates for currently selected procedure.** Points to the 'New Template', 'Modify', 'Rename', and 'Delete' buttons in the 'Reporting templates' section.
- Use these buttons to add, modify and delete selected procedure.** Points to the 'Add', 'Modify', and 'Delete' buttons at the bottom of the window.

Master Records

Options

- Procedures
- Surgeons
- Nurses
- Anesthetists
- Anesthesia
- Referrers
- Diagnosis
- Attachments

Search

Name

DIAG LAP
Hysteroscopy Report
LAP APPENDECTOMY
Lap Hyestrectomy
LAP INCISIONAL HERNIA
Laparoscopy
Laparotomy
Lap-Chole
MTP + Lap. Sterilization
TURP

Reporting templates

standard

New Template Modify

Rename Delete

Add Modify Delete Set As Default ☐ Allow new record addition from main screen Close

Designing Procedure Reporting Template in MS-Word:

Microsoft Word document.

Your Logo

Your Medical Centre Name
Address line 1
Address line 2

Place holders: will be replaced by actual values.

Patient Name	: name	Surgeon	: surgeon
Age/Sex	: Age/gender	Assistants	: asstsurgeons
Patient Id	: id	Anesthetist	: anesthetist
Indication	:	Anaesthesia	: anaesthesia

procedure

Diagnosis	:	dummy	
Surgery	:		
Findings	:		
Impression	:		

Image place holders: will be replaced by procedure images.

Master Records

Options

Procedures

Surgeons

Nurses

Anesthetists

Anesthesia

Referrers

Diagnosis

Attachments

Search

6

Name	Address	Contact Nos	Email
Dr. Kalpana			
Dr. Naseem Sultana			naseem@email.com
Dr. Prashanth Kumar		987987456	
Dr. Rama Krishna	Nallakunta	987654321	rk@email.com
Dr. Saxena			
Dr. Supriya			

If this option is checked and a new record/name is entered in the registration screen and that record is not in the database, a new record will be automatically added. If not, user will be notified.

Add

Modify

Delete

Set As Default

☒ Allow new record addition from main screen

Close

Add New Patient Record

TRU-SOLUTIONS' OR-VISION
Administration Patient Help Exit

Standard Edition 2.0.6

Patient Details

Reg. Date: 03/12/2009 Patient Id:

Name: Mr.

Age: 0 Years Gender: Male Address...

Referrer: + Dr. Venu Gopal

Diagnosis: +

Procedure: + Laparoscopy

Surgeon: + Dr. Naseem Sultana

Asst. Surgeons:

Nurses: + Miss Priya

Anesthetist: + Dr. Nagender Kumar

Anesthesia: + AXON -- GA

Remarks:

Save record Case report Print report

ChpDVD Burn Lock New Play

Videos Images Attachments (Un)Check All Export Checked Import Summary Font Fullscreen

Referrer, Procedure, Surgeon, Nurses, Anesthetist & Anesthesia fields will be auto filled with default values defined in master records.

If auto generate id option is selected, the id will be generated automatically when the patient record is saved, other wise you can type patient id here.

+ Click these buttons to add new master records.

Type in a few characters and a dropdown will popup displaying all records containing those characters. Use arrow keys to highlight the required record and press **Enter** to select it.

Pressing Down Arrow key will also display the list.

If **Allow new record addition from main screen** is checked in the master records screen, upon **Save** a new record will be added to the database if its not already there.

Fill in the patient record information and click this button to add new patient record or update existing record.

Clicking **New** will reset all fields to their default values.

View/Record/Pause/Resume Live Surgery Video. Capture Video Stills

TRU-SOLUTIONS' OR-VISION

Administration Patient Help Exit

Some of the options will be enabled only when a new patient record is saved or an existing record is selected.

Patient Details

Reg. Date: 07/07/2009 090707004 IP3201

Name: Mrs. Sunita

Age: 36 Years Gender: Female Address...

Referrer: Dr. Laxmi

Diagnosis: G3P2L1D1 with 8wks pregnancy

Procedure: DIAG LAP

Surgeon: Dr. Naseem Sultana

Asst. Surgeons: Dr. Saxena Dr. Prashanth Kumar

Nurses: Miss Priya

Anesthetist: Dr. Nagender Kumar

Anesthesia: AXON -- GA

Remarks: regular follow up

Standard Edition 2.0.6

TRU-SOLUTIONS' OR-VISION
surgical image capturing and patient

Click this button or press **F5** to start/stop previewing live video. While recording, press this button to stop recording.

Click **Full Screen** or press **F8** to view video in full screen mode

Captured stills will be displayed under **Images** tab

The recorded video thumbnails will be listed here

Click this button or press **F6** to start/pause/resume video recording.

Click **Snap** or press **F7** to capture stills from current video stream

Play [F5] Record [F6] Snap [F7] Fullscreen [F8] Configure

Videos Images Summary Attachments (Un)Check All Export Checked Import Save Summary Fullscreen

V D E En R Tags

MPEG2 09:35.0 311.6MB

DVD 00:25.2 13.7MB

VCD 00:31.6 5.3MB

1.9MB

Play, Delete, Export & Edit Recorded Videos

Click this button to play this video

Click this button to delete this video

Click this button to refresh video thumbnail & video information.

Click this button to export this video

Click this button to encode/trim this video

Video format (AVI, MPEG1/2, VCD, DVD), duration, file size will be listed here

Trim/Encode Recorded Video

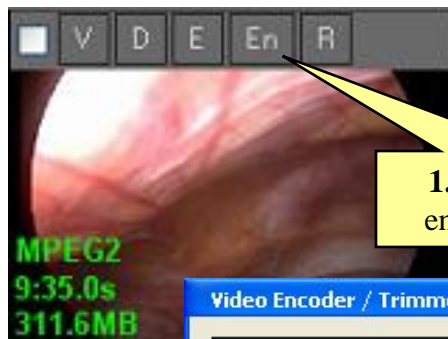

1. Click this button to encode/trim this video

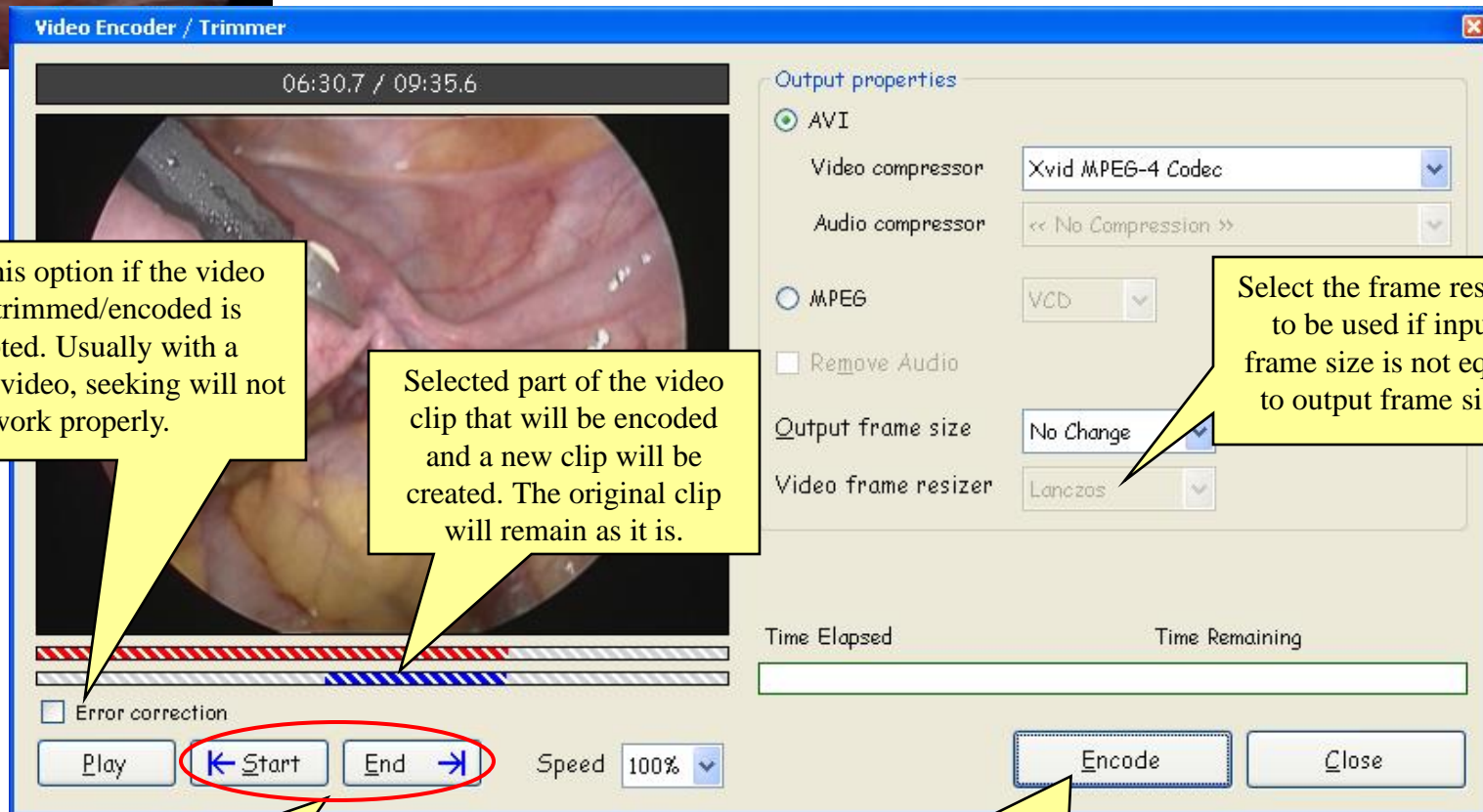

Check this option if the video being trimmed/encoded is corrupted. Usually with a corrupted video, seeking will not work properly.

Selected part of the video clip that will be encoded and a new clip will be created. The original clip will remain as it is.

Select the frame resizer to be used if input frame size is not equal to output frame size

2. Use these buttons to mark the start & end of video selection.

3. Press this button to encode the selection. A new video clip will be created.

Video Editor

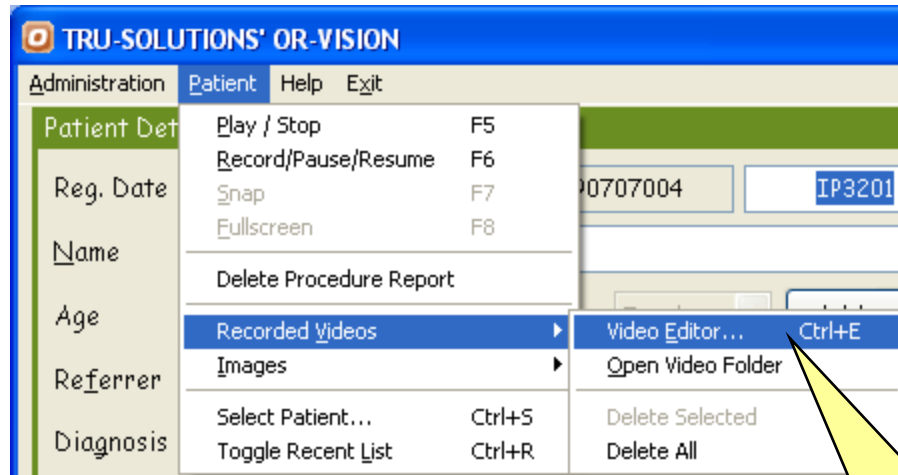

After selecting patient record, click on **Video Editor...**, a new window will be opened.

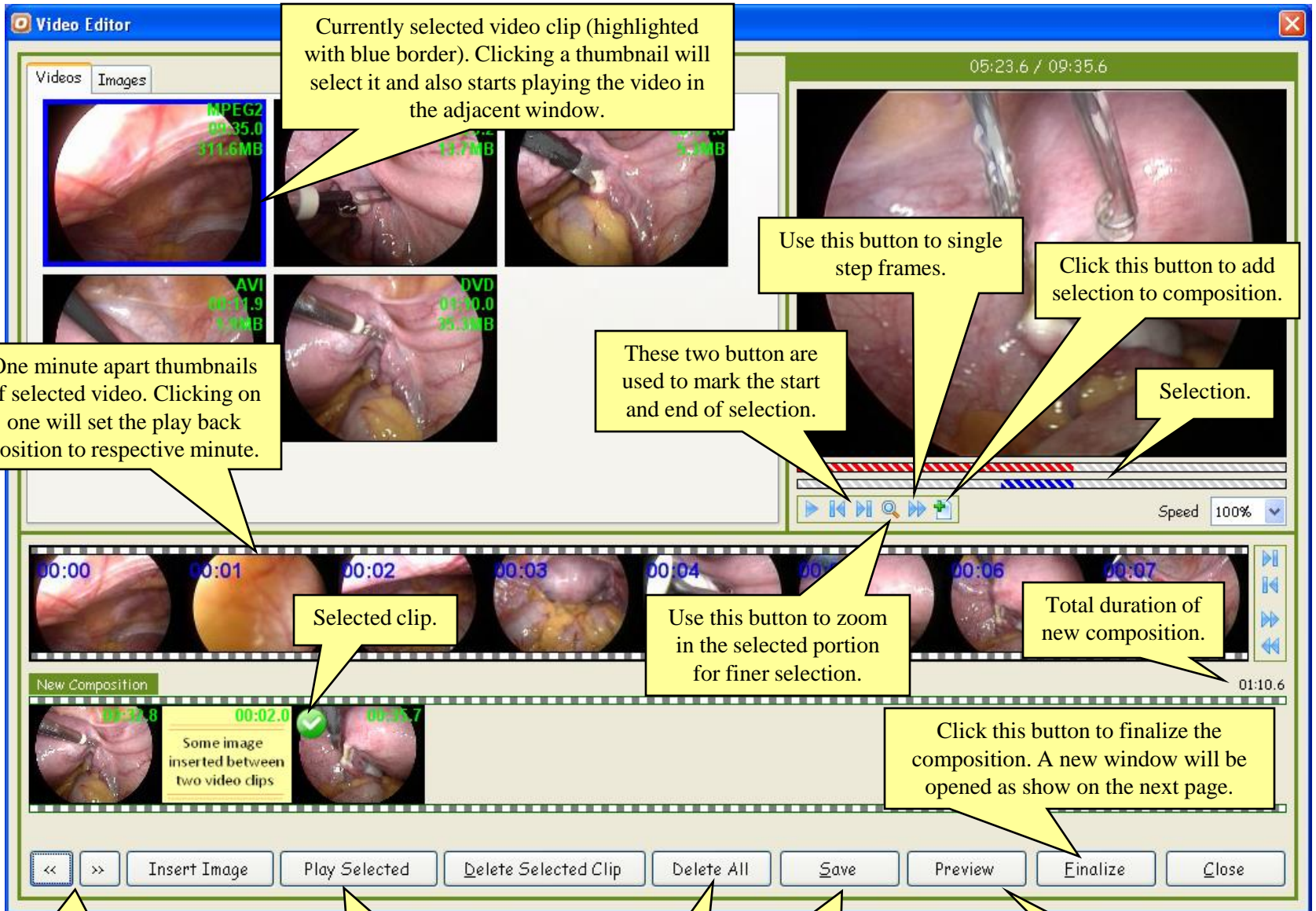

Finalize Video Editing:

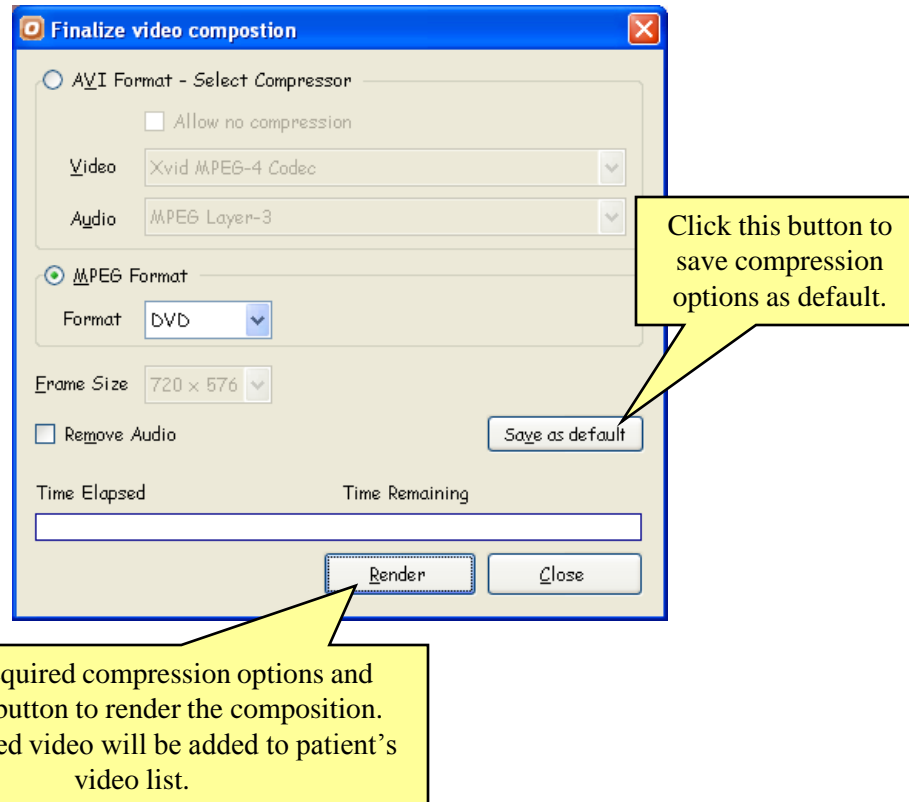

Save Composition:

Clicking the **Save** button saves current composition. It is also auto saved when the composition is either previewed or finalized. When the video editor is re-opened for the same patient, the last saved composition is loaded automatically.

Attachments (Procedure Report, Referral Letters etc.)

List of attachments(procedure reports, referral letter, etc) associated with current patient record.

Click this link to export checked attachments to user selected folder.

Click **Import** to import files (attachments) to current patient record.

List of master attachment templates (referral letters, etc) that can be added to current patient record.

Click this button to add selected master attachment to current patient record.

Use these buttons to:

- 1.Open selected attachment.
- 2.Toggle attachment selection.
- 3.Delete checked attachments.

CD/DVD Write Surgery Videos / Images

Remarks

Select a patient record with videos & click this button. A new window will be opened.

Burn Patient Videos & Images

Click thumbnail to select/unselect video

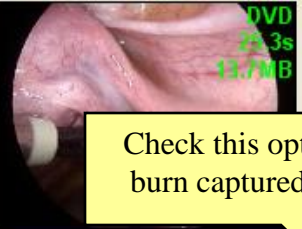
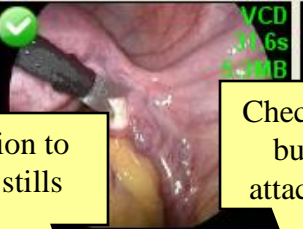
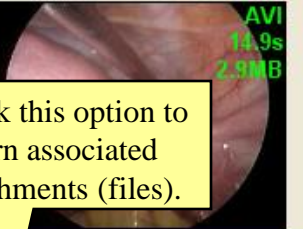
<input checked="" type="checkbox"/>  MPEG2 9:25.0s 311.6MB	<input type="checkbox"/>  DVD 2:33.3s 13.7MB	<input checked="" type="checkbox"/>  VCD 3:16s 1.4MB	<input type="checkbox"/>  AVI 14.9s 2.9MB
--	---	--	---

Click thumbnails to select/unselect videos to be burned

Check this option to burn captured stills

Check this option to burn associated attachments (files).

Select burner: 3:1:0,6: HL-DT-ST DVD-RAM GSA-H10A JL02 Speed: Max

Volume Id: 090702001 Type: Data ☒ Include images ☐ Include attachments Space required: 321.03MB

Temporary working folder for DVD authoring: \temp\~dvd\

Idle

Data: You can burn videos & images.

DVD: You can burn videos (DVD format). The resulting disc can be played in most of the DVD players.

Write Procedure Summary

1. Select the summary tab

CD/DVD Burn Lock New Play [F5] Record [F6]

Videos Images **Summary** Attachments (Un)Check All Export Checked Import Save Summary Font

Suction evacuation done.
Tubectomy done.

3. Click here to save

2. Type your summary here

Click here to change display font

Export Surgery Videos / Images

1. Export individual videos/images

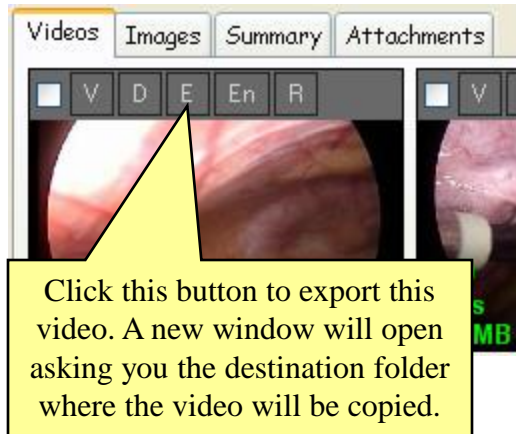

The export procedure is same for images

2. Export multiple videos/images

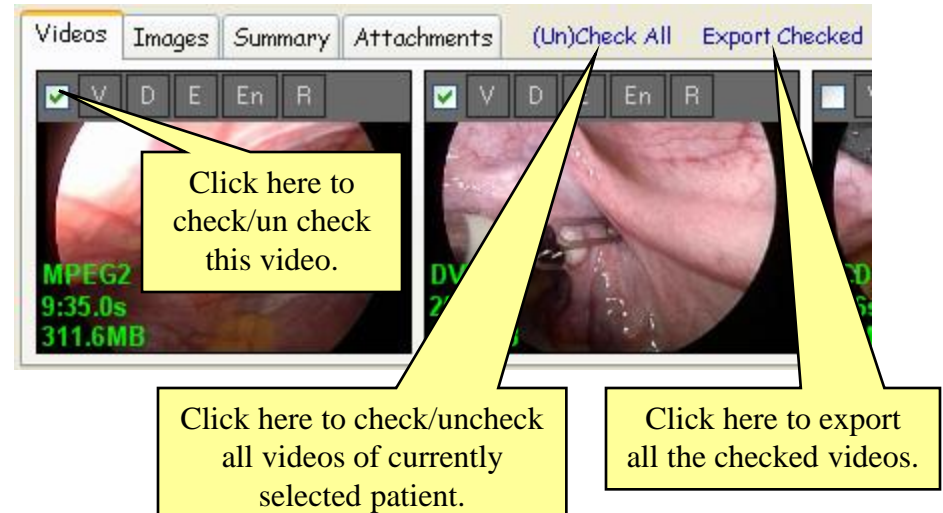

Import Videos / Images under currently selected Patient Record

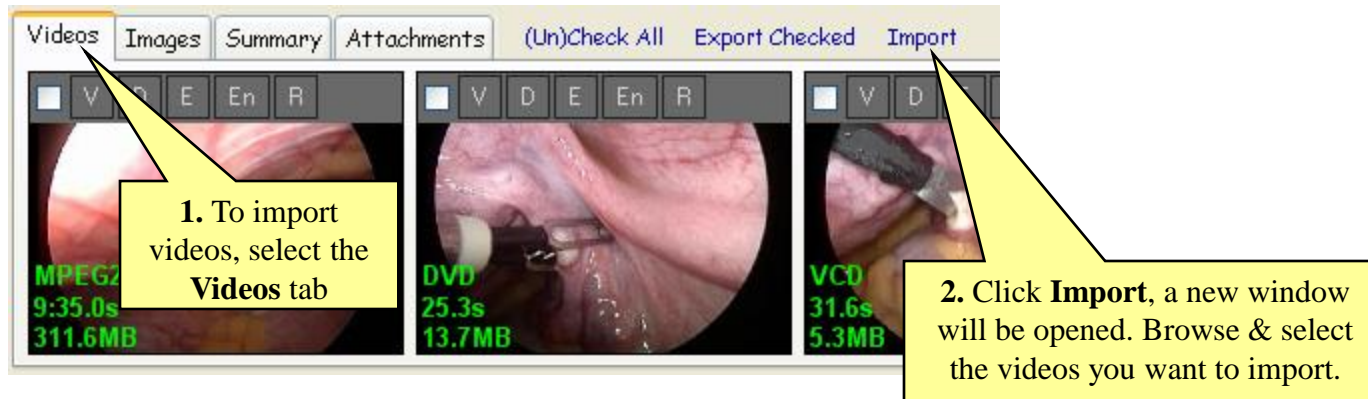

To import images, select the **Images** tab & click **Import**

Delete Surgery Videos / Images of currently selected Patient

1. Delete individual videos/images

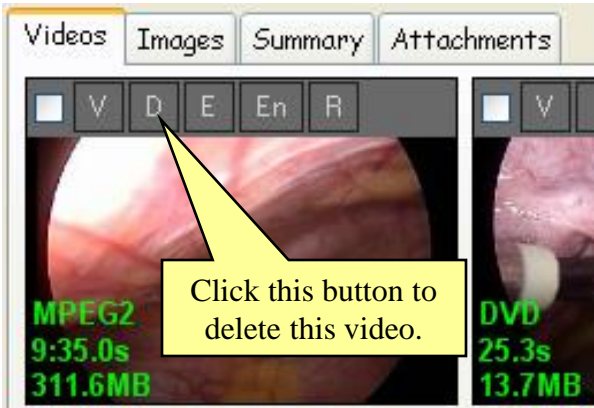

2. Delete all videos/images

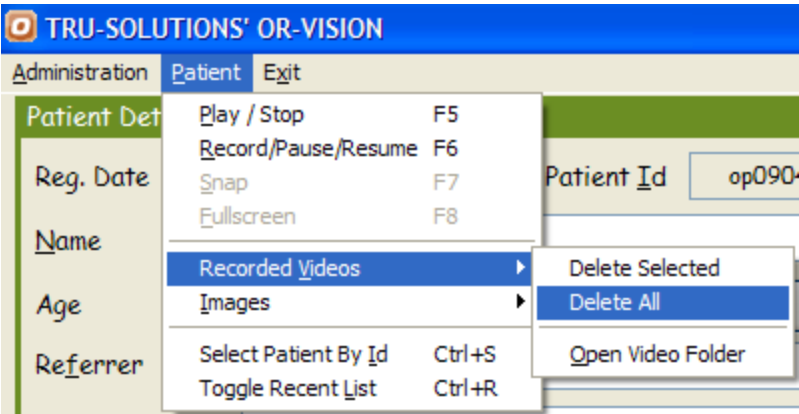

3. Delete multiple videos/images

1.

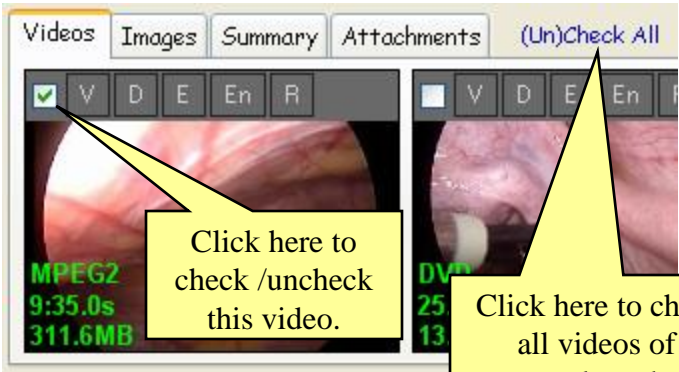

Click here to check/uncheck all videos of currently selected patient.

2.

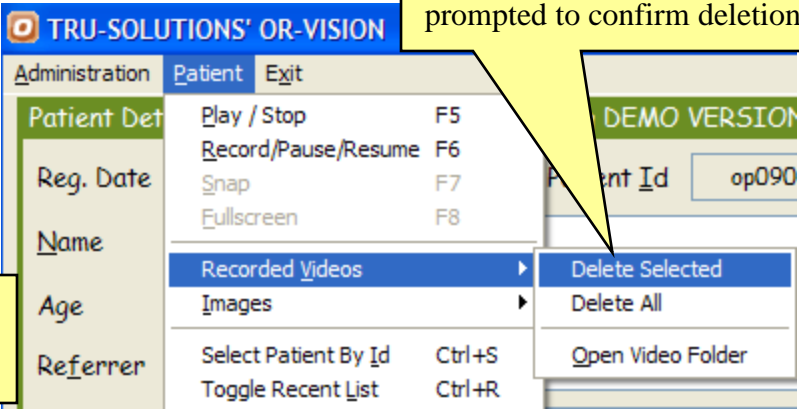

The export procedure is same for images

View Existing Patient Record

There are two ways to access existing patient records.

1. Select Patient By Id

From the **Patient** menu select this option. A new screen will be opened.

If you know the patient id, you can type it here and click the **Select** button below. The patient record will be displayed.

Type in a few characters to filter in all patient records containing these characters in their name.

Patient records registered between the specified dates will be listed here. Highlight the required record and press **Enter** or click **Select** to view the details.

TRU-SOLUTIONS' OR-VISION

Administration Patient Exit

Patient Det Play / Stop F5
Record/Pause/Resume F6
Reg. Date Snap F7
Fullscreen F8
Name Recorded Videos
Age Images
Referrer Select Patient By Id Ctrl+S
Toggle Recent List Ctrl+R

Select Patient Record

Selection By Id
Patient Id Alternate Id

Reg. Date Between 01/07/2009 10/07/2009
Search s

Date	Id	Alt Id	Name	Procedure	Surgeon
7/7/2009	090707004	IP3201	Mrs. Sunita	MTP + Lap. Sterilization	Dr. Naseem Sultana
7/7/2009	090707003		Mrs. Jhansi Rani	Lap Hystrectomy	Dr. Kalpana
7/7/2009	090707001		Miss Rajeshwari	LAP APPENDECTOMY	Dr. Prashanth Kumar
7/4/2009	090704002		Mr. Satish	T U R P	Dr. Prashanth Kumar
7/4/2009	090704001		Mr. Srinivas	Lap-Chole	Dr. Prashanth Kumar
7/3/2009	090703001		Mr. Sudhakar Reddy	LAP INCISIONAL HERNIA	Dr. Prashanth Kumar
7/2/2009	090702001		Mrs. Sunita	MTP + Lap. Sterilization	Dr. Naseem Sultana
7/1/2009	090701002		Mrs. Shahana Kareem	DIAG LAP	Dr. Naseem Sultana

Select Cancel

2. Recent List

Non Browse Mode: In this mode you have to highlight a patient record and press **Enter** or click **Select** button to view its details.

Callouts:

- Select this option or click **New Record** button to display **Recent List**
- Use this buttons to browse next/previous 11 patient records.
- Click this button to select the highlighted record.
- Click here to hide **Recent List**
- Use these fields to view patient records matching these values.
- After filling in the filter fields, click **Apply** to update recent list with matching records. If all filter fields are empty the recent list will display all records.

Table Data:

Date	Id	Alt. Id	Name
07-07-2009	090707004	IP3201	Sunita
07-07-2009	090707003		Mrs. Jhansi Rani
07-07-2009	090707002		Mrs. Keerthi
07-07-2009	090707001		Miss Rajeshwari
06-07-2009	090706001		Miss Padmavathi
04-07-2009	090704002	123	Mr. Satish
04-07-2009	090704001		Mr. Srinivas
03-07-2009	090703001		Mr. Ravi
02-07-2009	090702003		Mr. Ravi
02-07-2009	090702002		Mr. Ravi
02-07-2009	090702001		Mr. Ravi

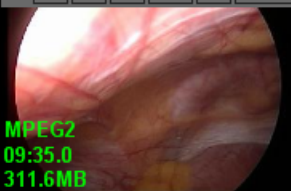
Browse Mode: In this mode the highlighted patient record will be automatically selected and its details are displayed. This is useful when you need to browse through records with complete details. Once you have found the required record, click **Hide** button to hide the recent list.

TRU-SOLUTIONS' OR-VISION				
Administration Patient Help Exit				
Patient Details				
Reg. Date	<input type="text" value="07/07/2009"/>	<input type="text" value="090707004"/>	<input type="text" value="IP3201"/>	
Name	Mrs.	<input type="text" value="Sunita"/>		
Age	<input type="text" value="36"/> Years	Gender	<input type="text" value="Female"/>	
Referrer	<input type="text" value="Dr. Laxmi"/>			
Diagnosis	<input type="text" value="G3P2L1D1 with 8wks pregnancy"/>			
Procedure	<input type="text" value="DIAG LAP"/>			
Surgeon	<input type="text" value="Dr. Naseem Sultana"/>			
Asst. Surgeons	<input type="text" value="Dr. Saxena"/>	<input type="text" value="Dr. Prashanth Kumar"/>		
Nurses	<input type="text" value="Miss Priya"/>			
Anesthetist	<input type="text" value="Dr. Nagender Kumar"/>			
Anesthesia	<input type="text" value="AXON -- GA"/>			
Remarks	<input type="text" value="regular follow up"/>			
<input type="button" value="Save record"/> <input type="button" value="Case report"/> <input type="button" value="Print report"/>				
<input type="button" value="CD/DVD Burn"/> <input type="button" value="Lock"/> <input type="button" value="New"/>				
<input checked="" type="checkbox"/> Enable browse mode				
Date	ID	Alt. ID	Name	
07-07-2009	090707004	IP3201	Mrs. Sunita	
07-07-2009	090707003		Mrs. Jhansi Rani	
07-07-2009	090707002		Mrs. Keerthi	
07-07-2009	090707001		Miss Rajeshwari	
06-07-2009	090706001		Miss Padmavathi	
04-07-2009	090704002	123	Mr. Satish	
04-07-2009	090704001		Mr. Srinivas	
03-07-2009	090703001		Mr. Sudhakar Reddy	
02-07-2009	090702003		Baby Vidya	
02-07-2009	090702002		Mr. Muralidhar	
02-07-2009	090702001		Mrs. Sunita	
<input type="button" value="Next"/> <input type="button" value="Prev"/> <input type="button" value="Hide"/>				
Filter				
Procedure	<input type="text"/>			
Surgeon	<input type="text"/>			
Anesthetist	<input type="text"/>			
<input type="button" value="Apply"/>				

Videos	Images	Summary	Attachments	(Un)Check All	Export Checked	Import	Save Summary	Font	Fullscreen
<div> <input type="checkbox"/> V <input type="checkbox"/> D <input type="checkbox"/> E <input type="checkbox"/> En <input type="checkbox"/> R <input type="checkbox"/> Tags </div>  <p>MPEG2 09:35.0 311.6MB</p>	<div> <input type="checkbox"/> V <input type="checkbox"/> D <input type="checkbox"/> E <input type="checkbox"/> En <input type="checkbox"/> R <input type="checkbox"/> Tags </div>  <p>DVD 00:25.2 13.7MB</p>	<div> <input type="checkbox"/> V <input type="checkbox"/> D <input type="checkbox"/> E <input type="checkbox"/> En <input type="checkbox"/> R <input type="checkbox"/> Tags </div>  <p>VCD 00:31.6 5.3MB</p>	<div> <input type="checkbox"/> V <input type="checkbox"/> D <input type="checkbox"/> E <input type="checkbox"/> En <input type="checkbox"/> R <input type="checkbox"/> Tags </div>  <p>AVI 00:11.9 1.9MB</p>						

Patient Id Format

By default the patient id will be auto generated in the following format: **YYMMDDNNN** (NNN being the sequence number starting from 1). The sequence will be reset daily. But this behavior could be overridden to allow you to specify id generation format. Or completely disable auto id generation and type in patient id while saving new patient record.

Click here, a new window will be opened.

Select **Patient Id** tab.

Specify when to reset the id sequence number. Available options are **Daily, Monthly, Yearly**

Check this if you want the software to auto generate patient id using the format described below. If unchecked you will have to type in patient id for every new patient record.

Number of digits for sequence number. See examples below

Here you can specify id prefix (max. 3 characters). It will be prefixed to every id.

Settings

Video Playback Auto Backup General **Patient Id**

☒ Auto generate id

Reset: Daily

Format: YYMMdd NNN

Examples:

30-Jul-2008	31-Jul-2008	01-Aug-2008	01-Jan-2009
080730001	080731001	080801001	090101001
080730002	080731002	080801002	090101002
080730003	080731003	080801003	090101003
080730004	080731004	080801004	090101004
080730005	080731005	080801005	090101005

Ok Cancel

NOTE: Id generation format can only be changed before adding any patient record. These options will be disabled if there are any patient records in the database. In that case you can backup existing records and delete them from current database. See Database Maintenance to backup/export/delete patient records.

Change Date Format

The same date format will be used in all application screens as well as while printing reports.

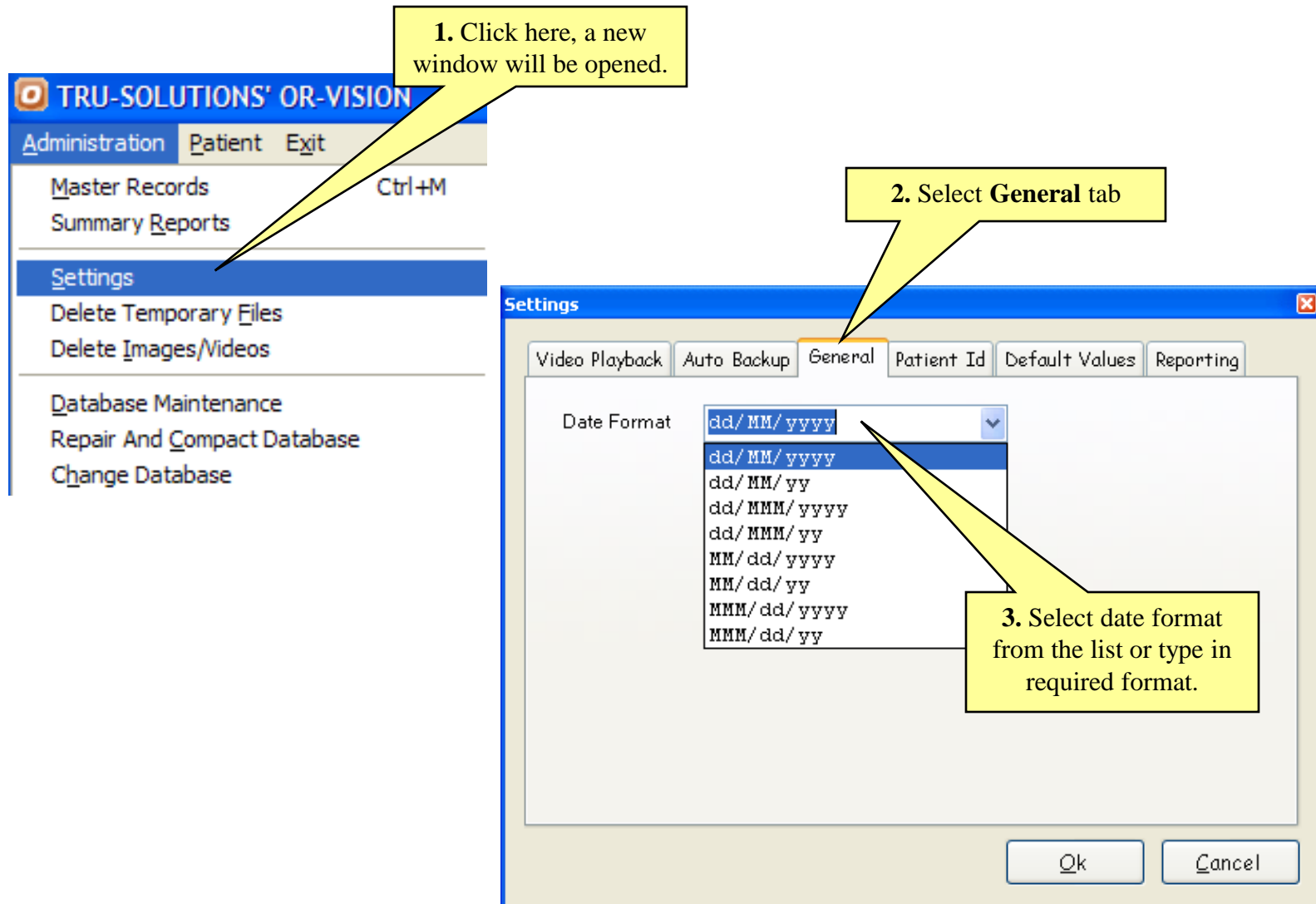

Recorded Video Playback Settings

TRU-SOLUTIONS' OR-VISION

Administration Patient Exit

Master Records
Summary Reports

Settings
Delete Temporary Files
Delete Images/Videos

Database Maintenance
Repair And Compact Database
Change Database

Click here, a new window will be opened.

Settings

Video Playback Auto Backup General Patient Id Default Values

Play recorded video using

☒ Default Player ☐ MPlayer ☐ System media player

☒ Image Capture

Advance Settings Allow modification ☐

Video Renderer

☒ VMR 9 ☐ VMR ☐ Default ☒ WindowLess Mode

☐ Use RenderFile for playback

☐ Use wrapper for AVI playback

☐ Use wrapper for MPEG playback

☐ Use wrapper for MPEG2 playback

Check this option to enable still image capture from recorded videos.

Select video player to be used for playing recorded videos.

Check this option to enable below advance options.

Toggle these options when the recorded video doesn't play properly.

Ok Cancel

Auto Backup Master Database

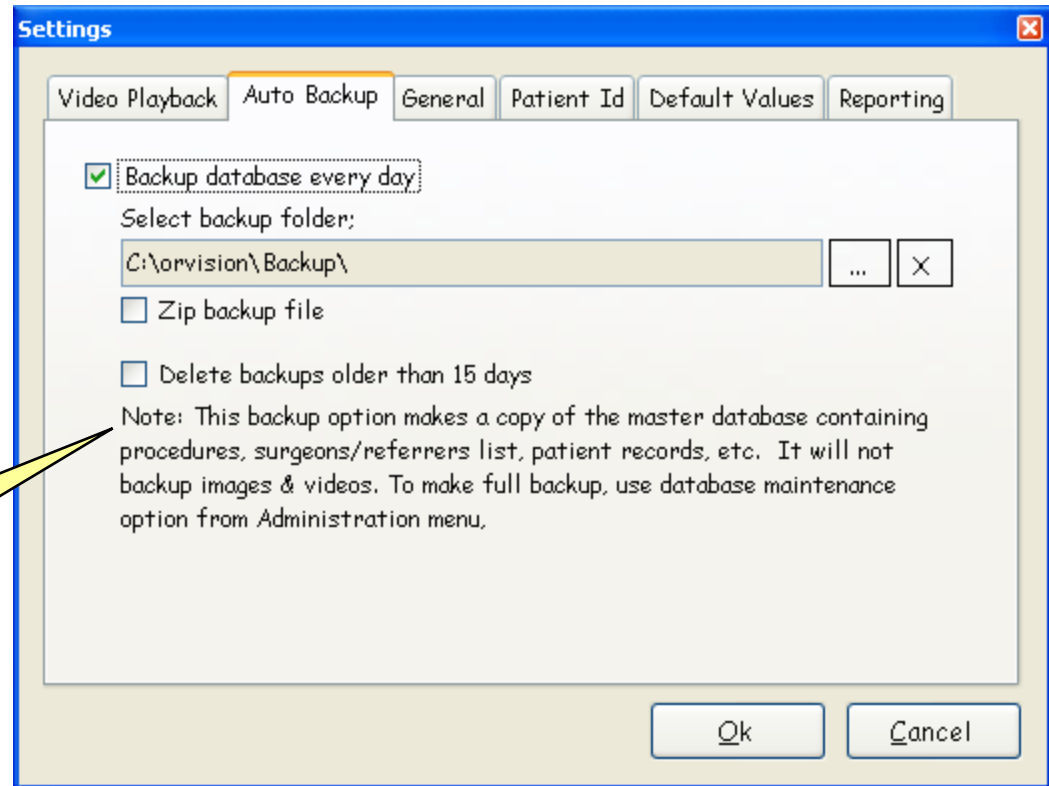
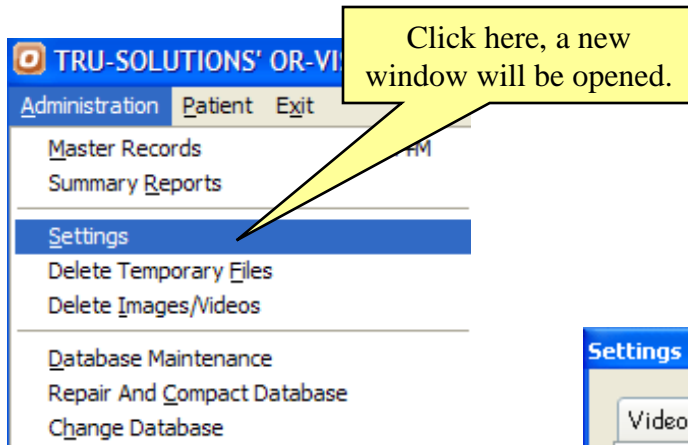

Summary Reports – 1. Report Generation

TRU-SOLUTIONS' OR-VISION

Administration Patient Exit

Master Records Ctrl+M

Summary Reports

Settings

Delete Temporary Files

Delete Images/Videos

Database Maintenance

Repair And Compact Database

Change Database

Click here, a new window will be opened.

Select report template from available list.

Click this button to add new or modify existing templates. See next slide to know how to create/modify report templates.

Summary Report

Report template Patient Registration Report

Duration Month November 2009

Procedure << All >>

Surgeon Dr. Naseem Sultana

Anesthetist

Referrer

Report heading

☒ Open exported Excel/CSV file

Export to Excel file Export to CSV file Close

If this checkbox is checked the data will be exported to a temporary file and the file will be opened, otherwise you will be prompted to enter excel file name.

Use these fields to filter matching records.

Sample exported report

	A	B	C	D	E	F	G
1	Case Report						
2	For: July - 2009						
3	SNo	Date	Id	Name	Diagnosis	Procedure	Surgeon
4	1	07/07/2009	090707003	Mrs. Jhansi Rani		Lap Hystrectomy	Dr. Kalpana
5	2	07/07/2009	090707002	Keerthi		DIAG LAP	Dr. Naseem Sultana
6	3	07/07/2009	090707001	Miss Rajeshwari		LAP APPENDECTOMY	Dr. Prashanth Kumar
7	4	06/07/2009	090706001	Miss Padmavathi		Laparoscopy	Dr. Supriya
8	5	04/07/2009	090704002	Mr. Satish		T U R P	Dr. Prashanth Kumar
9	6	04/07/2009	090704001	Mr. Srinivas		Lap-Chole	Dr. Prashanth Kumar
10	7	03/07/2009	090703001	Mr. Sudhakar Reddy		LAP INCISIONAL HERNIA	Dr. Prashanth Kumar
11	8	02/07/2009	090702003	Baby Vidya		DIAG LAP	Dr. Naseem Sultana
12	9	02/07/2009	090702002	Mr. Muralidhar		Lap Hystrectomy	Dr. Prashanth Kumar
13	10	02/07/2009	090702001	Mrs. Sunita	G3P2L1D1 with 8wks pregn	MTP + Lap. Sterilization	Dr. Naseem Sultana
14	11	01/07/2009	090701003	Mrs. Arundhati		Lap-Chole	Dr. Naseem Sultana
15	12	01/07/2009	090701002	Mrs. Shahana Kareem		DIAG LAP	Dr. Naseem Sultana
16	13	01/07/2009	090701001	Dr. Gowtham Reddy		DIAG LAP	Dr. Prashanth Kumar

Summary Reports – 2. Template Creation

To create new report template select << **New Template** >>. To modify existing template, select it from the list.

Check the columns you want to be included in your report.

Report Template Definition

Available templates: << New Template >>

Report title: Patient Registration Report

Report columns:

<input checked="" type="checkbox"/> RegDate	<input type="checkbox"/> City/State	<input type="checkbox"/> Asst. Surgeon 1
<input checked="" type="checkbox"/> Id	<input type="checkbox"/> Addr./City/State	<input type="checkbox"/> Asst. Surgeon 2
<input type="checkbox"/> Alt.Id	<input checked="" type="checkbox"/> Referrer	<input type="checkbox"/> Anesthetist
<input type="checkbox"/> Name	<input checked="" type="checkbox"/> Diagnosis	<input type="checkbox"/> Anesthesia
<input type="checkbox"/> Age	<input checked="" type="checkbox"/> Procedure	<input type="checkbox"/> Summary
<input type="checkbox"/> Gender	<input checked="" type="checkbox"/> Surgeon	
<input type="checkbox"/> Address	<input type="checkbox"/> Asst. Surgeons	

Buttons: Save, Delete, Close

Click **Save** to save new or update existing template.

Database Maintenance -Export/Delete/Burn All or Selective Patient Records with associated Videos and/or Images

Click here, a new window will be opened.

Use these options to filter patient records.

Burn to CD/DVD

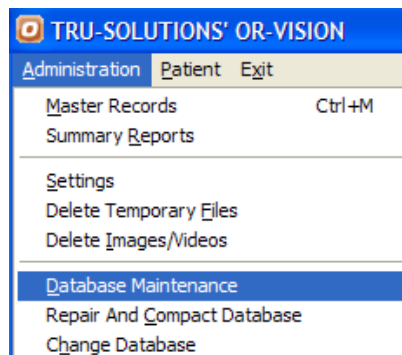

Backup, Export Or Delete Patient Records

Patient Records

☐ All records

☒ Filtered records [disk space required: 1076MB]

CD: 700MB / DVD: 4484MB

Registered between 01/06/2009 and 30/09/2009

Procedure << All >>

Surgeon << All >>

☐ Include images

Burn Export Delete

Burner 3:1:0,6: HL-DT-ST DVD-RAM GSA-H10A JL02

Speed Max

Volume Id JunSep09

Status idle

Burn Abort Close

Type in the CD/DVD label (Volume Id)

Click this button to burn patient records(with videos,images,etc) to CD/DVD. These records can be accessed using the **Change Database** option from **Administration** menu.

Export to Folder

Backup, Export Or Delete Patient Records

Patient Records

☐ All records CD: 700MB / DVD: 4484MB

☒ Filtered records [disk space required: 1076MB]

Registered between 01/06/2009 and 30/09/2009

Procedure << All >>

Surgeon << All >>

☐ Include images

Burn Export Delete

Destination folder:

D:\Backup_Jun-Sep09\

Export Abort Close

Click this button to select destination folder, where you want the selected patient records to be exported. The destination folder must be empty.

Click this button to start the exporting process.

Delete Patient Records

Backup, Export Or Delete Patient Records

Patient Records

☐ All records CD: 700MB / DVD: 4484MB

☒ Filtered records [disk space required: 1076MB]

Registered between 01/06/2009 and 30/09/2009

Procedure << All >>

Surgeon << All >>

☐ Include images

Burn Export **Delete**

☒ Yes, delete the patient records matching the above criteria

Delete Abort Close

The below **Delete** button will be enabled upon ticking this confirmation.

Click **Delete** button to delete patient records (and associated videos, images, etc) matching the above specified criteria. This process cannot be undone.

Delete Videos and/or Images of Patients Registered before/within Specified Date(s)

You may want to delete videos/images of old patient records to free disk space (may be after taking backup).

The 'Delete Images And/Or Videos' dialog box is open. It has a title bar with a close button. Inside, there are two checkboxes: 'Delete images' and 'Delete videos', both of which are checked. A yellow callout bubble points to these checkboxes with the text: 'Check either or both options.'

Below the checkboxes, there are two radio button options for patient registration dates. The first option, 'of patients registered before', is selected. It has a date dropdown menu showing '20/05/09'. The second option, 'of patients registered between', is unselected. It has two date dropdown menus, both showing '20/05/2009', separated by the word 'and'.

At the bottom right of the dialog box, there are two buttons: 'Delete' and 'Close'. A yellow callout bubble points to the 'Delete' button with the text: 'Click **Delete** button to delete images and/or videos of patient with matching registration date.'

Change Database – Access Alternate/Earlier-Backup Databases

If you have earlier exported/burned patient records, you can access those records by using this option

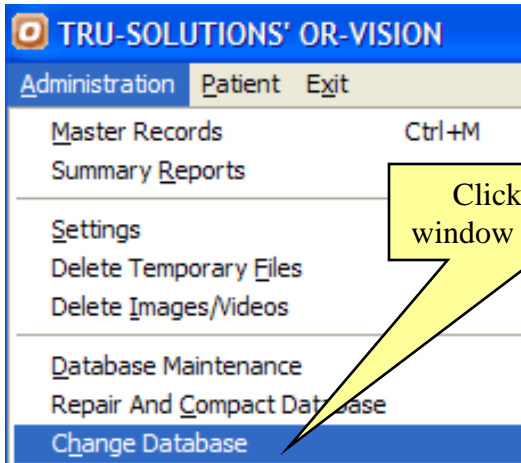

Click here, a new window will be opened.

The default database specified will be used until explicitly changed.

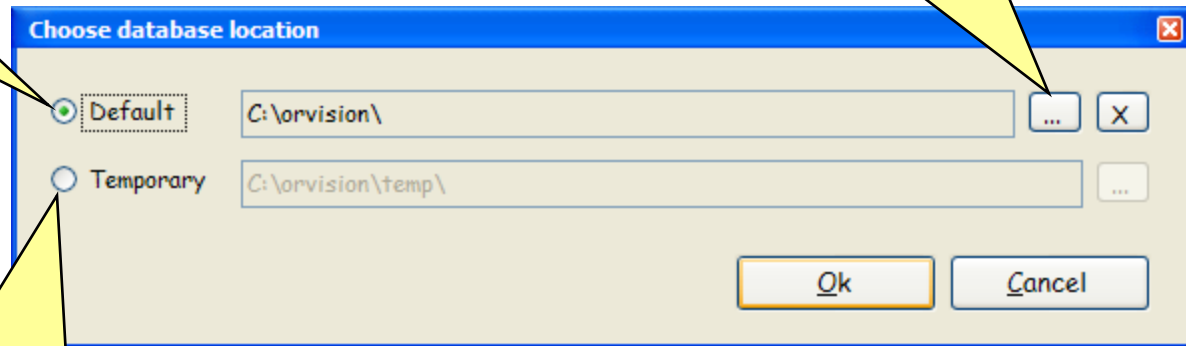

Use this button to select database folder.

The database specified will be used until explicitly changed or OR-VISION is restarted.

Live Video Configuration

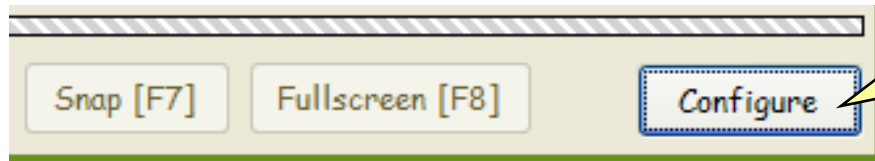

Click this button (on main screen) to configure various live video related options.

1. Video device settings:

The 'Video Configuration' dialog box has four tabs: 'Device settings' (selected), 'Capture Settings', 'Video Overlay', and 'Footswitch'. The 'Device settings' tab contains the following options:

- Video device:** A dropdown menu showing 'Enter E-210TV Video Capture'.
- Source:** A dropdown menu showing 'Video Composite'.
- Device settings:** A button to the right of the Source dropdown.
- Video renderer:** Three radio buttons: 'VMR9' (selected), 'VMR7', and 'Default'.
- WindowLess Mode:** A checkbox that is checked.
- Deinterlace video:** A checkbox that is unchecked.
- Enable image capture / Video overlay:** A checkbox that is checked.
- Audio device:** A dropdown menu showing '<< None >>'.
- Mic volume:** A slider control.
- Buttons:** 'Save' and 'Close' buttons at the bottom.

Select the video input device from the list of available devices.

Clicking this button will allow you to change device specific settings like frame size, brightness, contrast, etc.

You may change these settings if the video is not displayed.

Use these options if you want to also record audio.

If this option is unchecked, you will not be able to capture stills from live video and also overlay of patient information will be disabled.

2. Video Capture Settings:

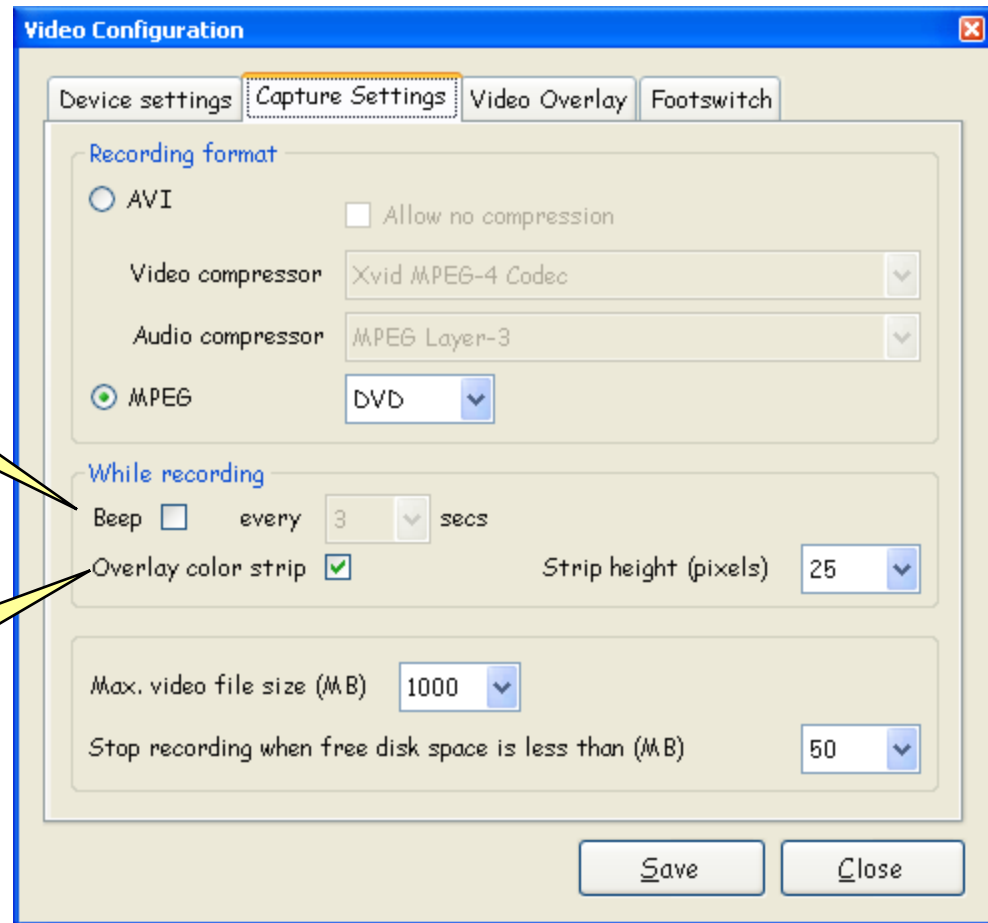

Audio indication while recording

If this option is checked, a horizontal blue colored strip will be overlaid on top of the video preview while recording. The height of the strip could be adjusted using the next option.

3. Video Overlay:

The checked information from this block will be overlaid on recorded videos for specified duration using selected font.

Check this option to enable selection.

The checked information from this block will be overlaid on the video during both preview & recording

Video Configuration

Device settings | Capture Settings | **Video Overlay** | Footswitch

Overlay at start of video recording ☒ Enable

<input checked="" type="checkbox"/> Hospital Name	<input checked="" type="checkbox"/> Name	<input type="checkbox"/>
<input type="checkbox"/> Current Date	<input type="checkbox"/> Gender	<input type="checkbox"/>
<input type="checkbox"/> Reg. Date	<input type="checkbox"/> Diagnosis	<input type="checkbox"/>
<input checked="" type="checkbox"/> Patient Id	<input checked="" type="checkbox"/> Procedure	<input type="checkbox"/>
<input type="checkbox"/> Alternate Id	<input checked="" type="checkbox"/> Surgeon	<input type="checkbox"/>

Duration (secs) 2

Font

Color

Continuous overlay ☒ Enable

Overlay following while viewing / recording live video

<input checked="" type="checkbox"/> Hospital Name	<input checked="" type="checkbox"/> Name	<input type="checkbox"/>
<input type="checkbox"/> Current Date	<input type="checkbox"/> Gender	<input type="checkbox"/>
<input type="checkbox"/> Reg. Date	<input type="checkbox"/> Diagnosis	<input type="checkbox"/>
<input checked="" type="checkbox"/> Patient Id	<input checked="" type="checkbox"/> Procedure	<input type="checkbox"/>
<input checked="" type="checkbox"/> Alternate Id	<input checked="" type="checkbox"/> Surgeon	<input type="checkbox"/>

Font

Color

Hospital Name Best Hospital

Save Close

3. Foot-Switch:

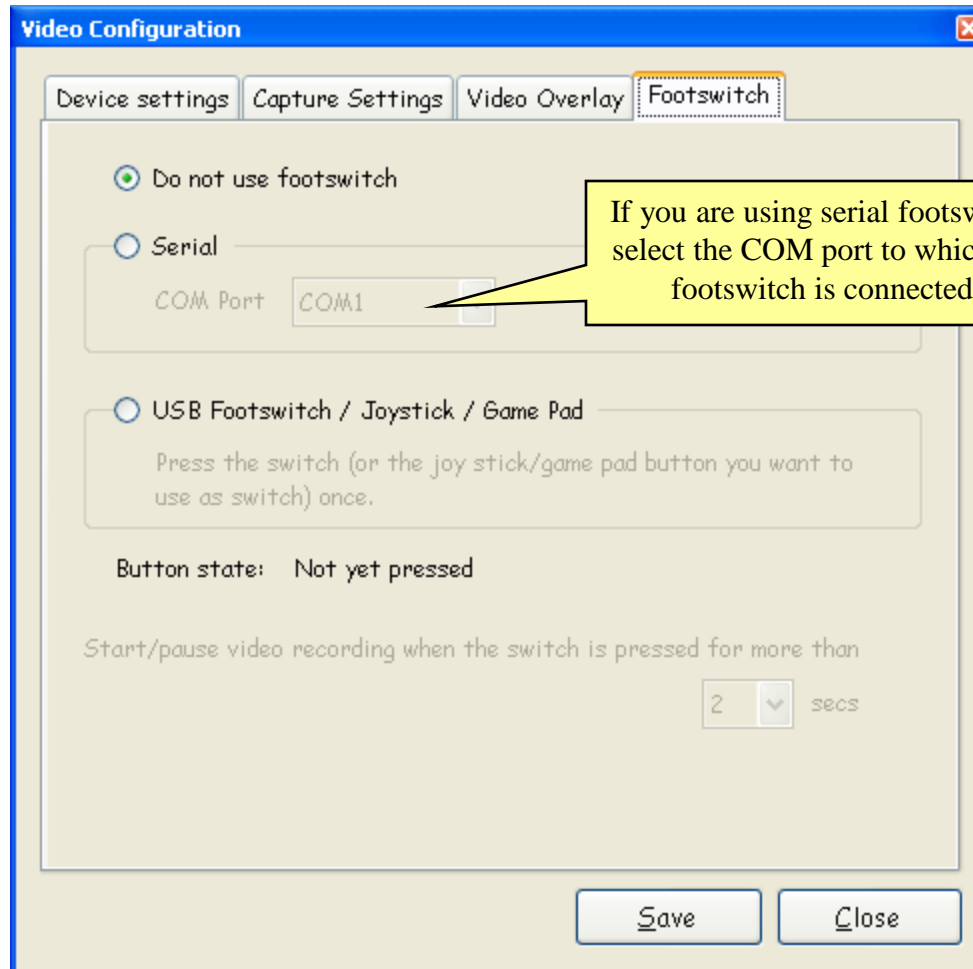

For Telephonic & Online Support
Contact or Mail

+91 40 64575101

+91 9390055989

+91 98854 75101

support@tru-solutions.com

info@tru-solutions.com